LOVE AIN'T NO STRANGER

As recorded by Whitesnake

(From the 1984 Album SLIDE IT IN)

Transcribed by erroneous

Words by
Music by
Arranged

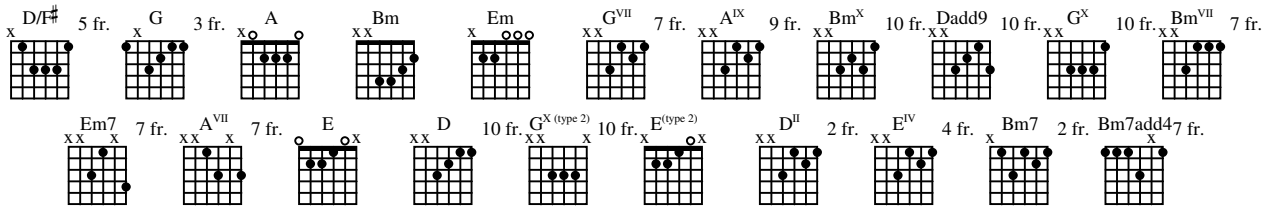

A Intro

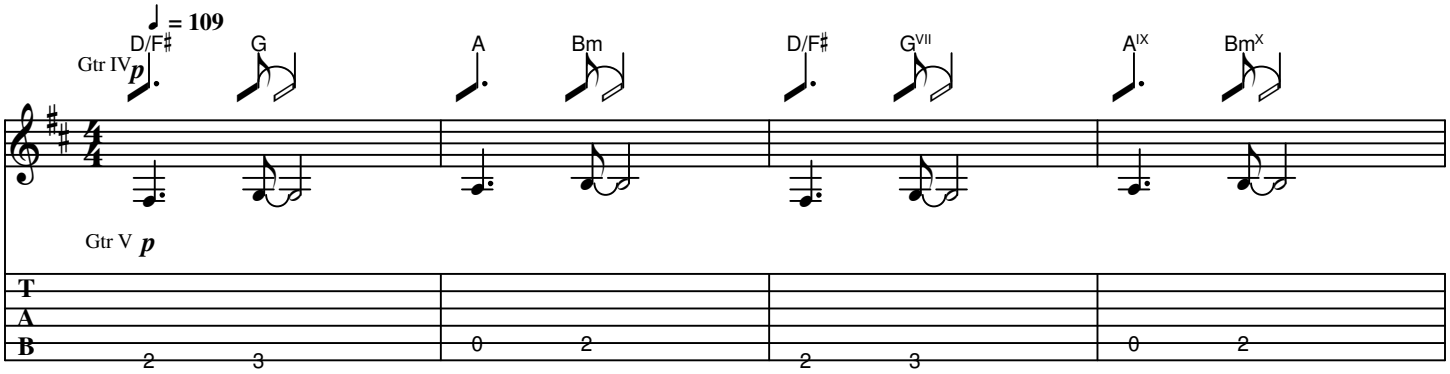

B Vocal Enters

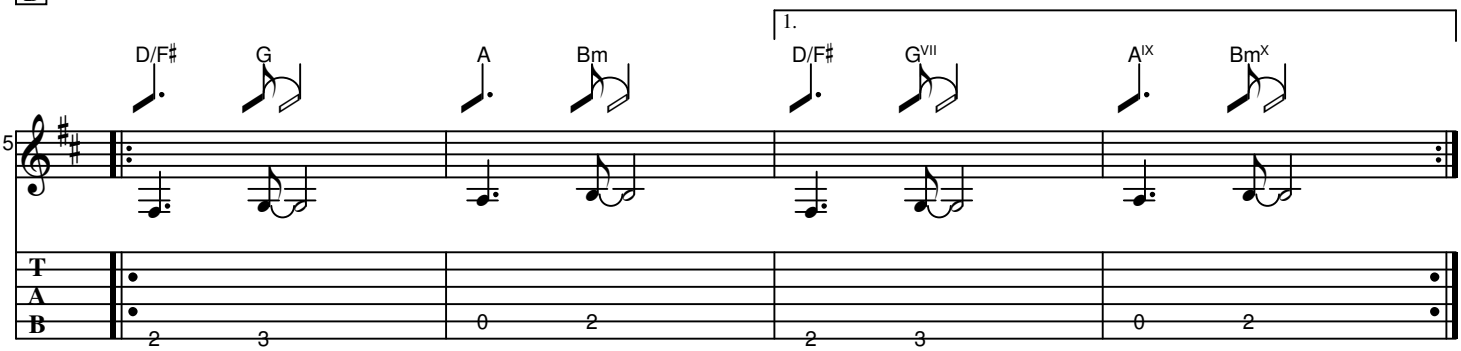

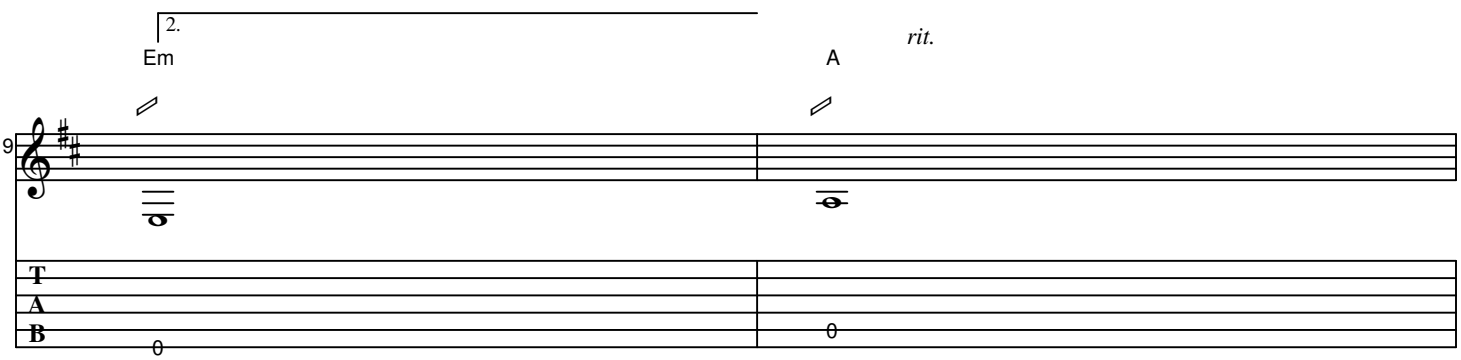

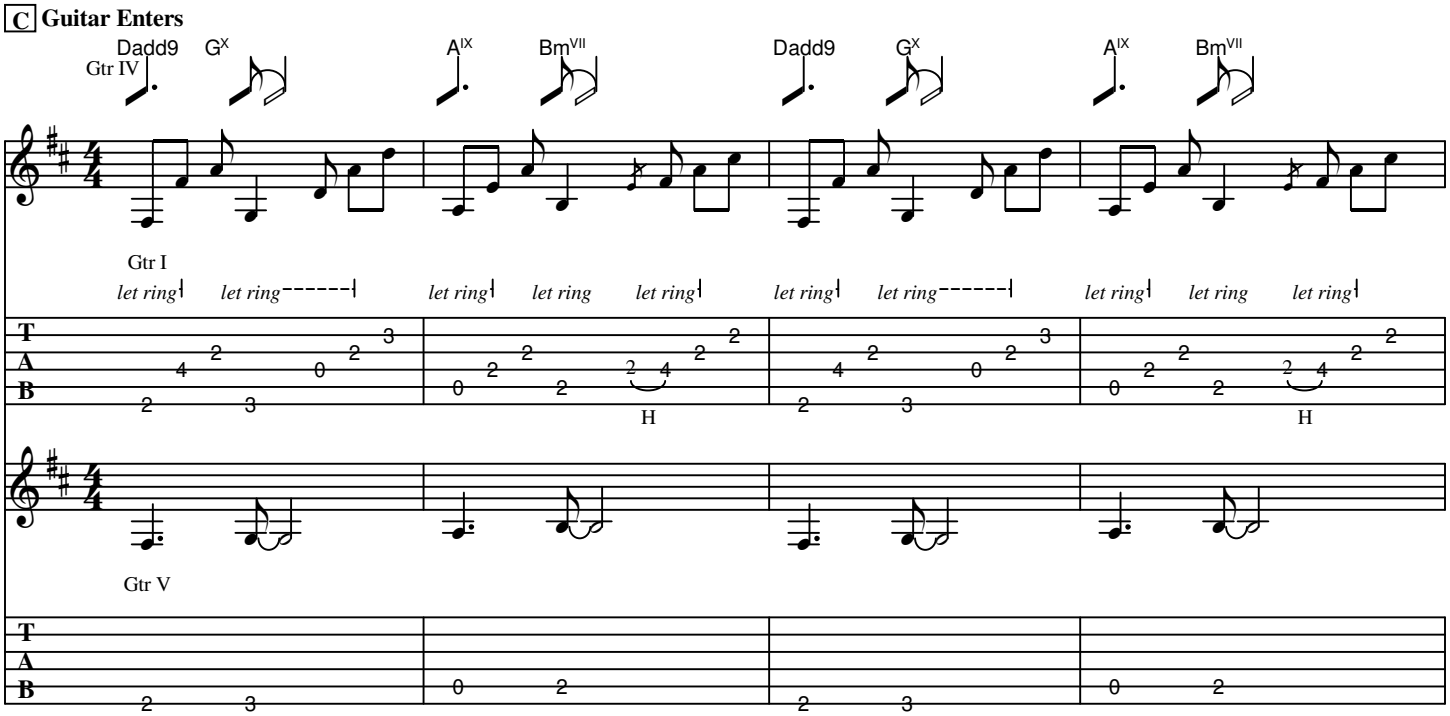
C Guitar Enters
Dadd9 G^X A^IX Bm^VII Dadd9 G^X A^IX Bm^VII
Gtr IV
11
Gtr I
let ring let ring let ring let ring let ring let ring let ring let ring let ring let ring
T A B
H
Gtr V

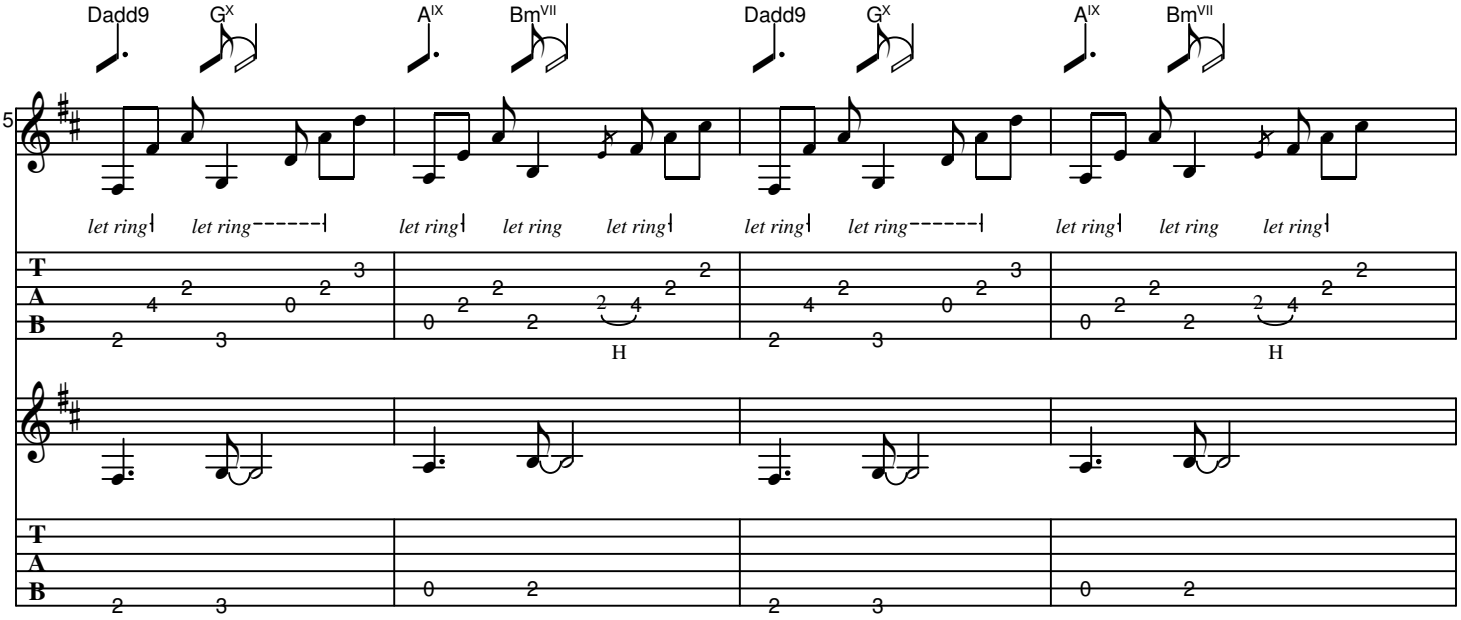
Dadd9 G^X A^IX Bm^VII Dadd9 G^X A^IX Bm^VII
15
let ring let ring let ring let ring let ring let ring let ring let ring let ring let ring
T A B
H

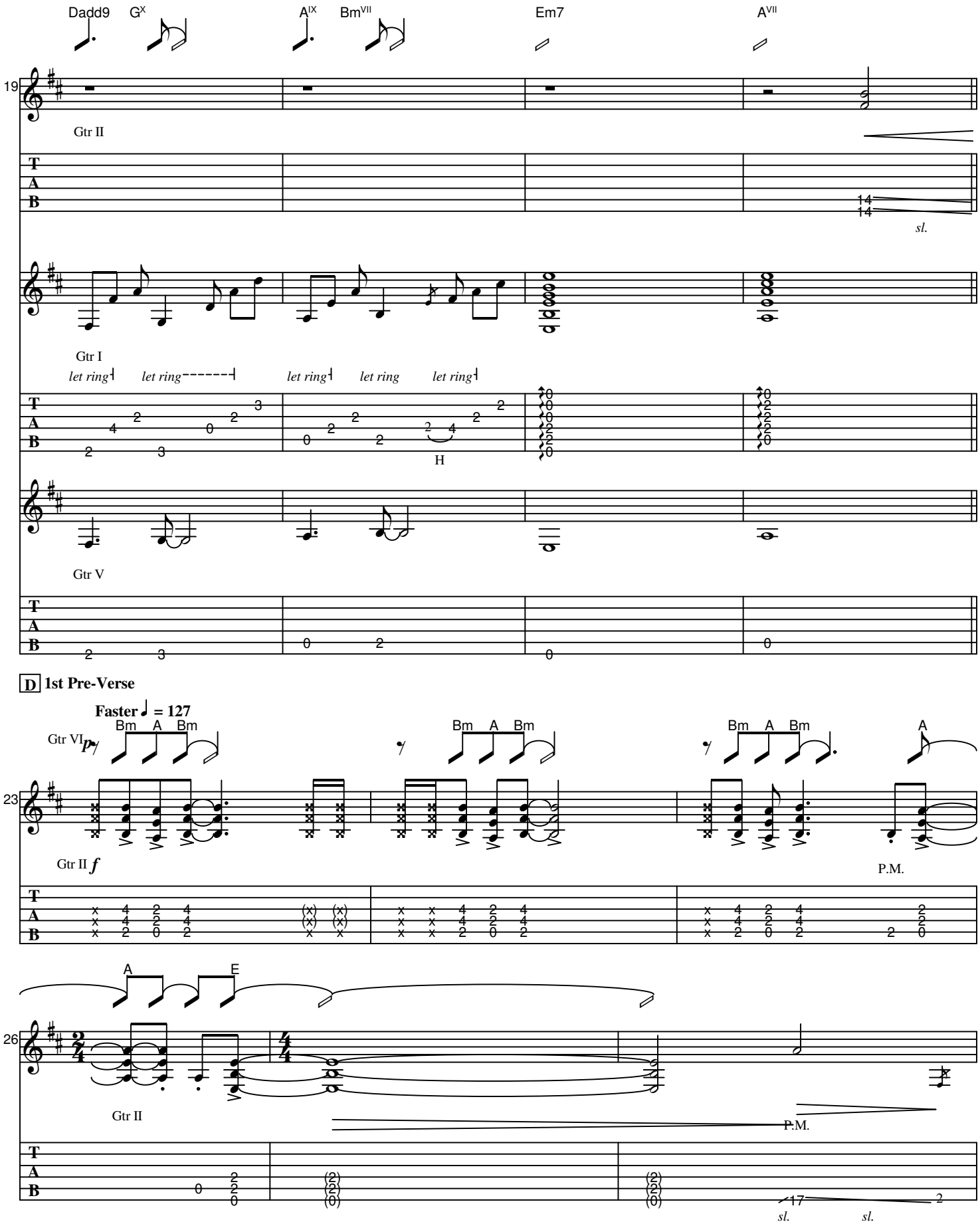
Dadd9
G^X
A^IX
Bm^VII
Em7
A^VII
19
Gtr II
sl.
Gtr I
let ring
let ring
let ring
let ring
let ring
H
Gtr V
D 1st Pre-Verse
Faster ♩ = 127
Gtr VI
p
Bm A Bm
Bm A Bm
Bm A Bm
A
23
Gtr II f
P.M.
A
E
26
Gtr II
P.M.
sl.
sl.

E Verse

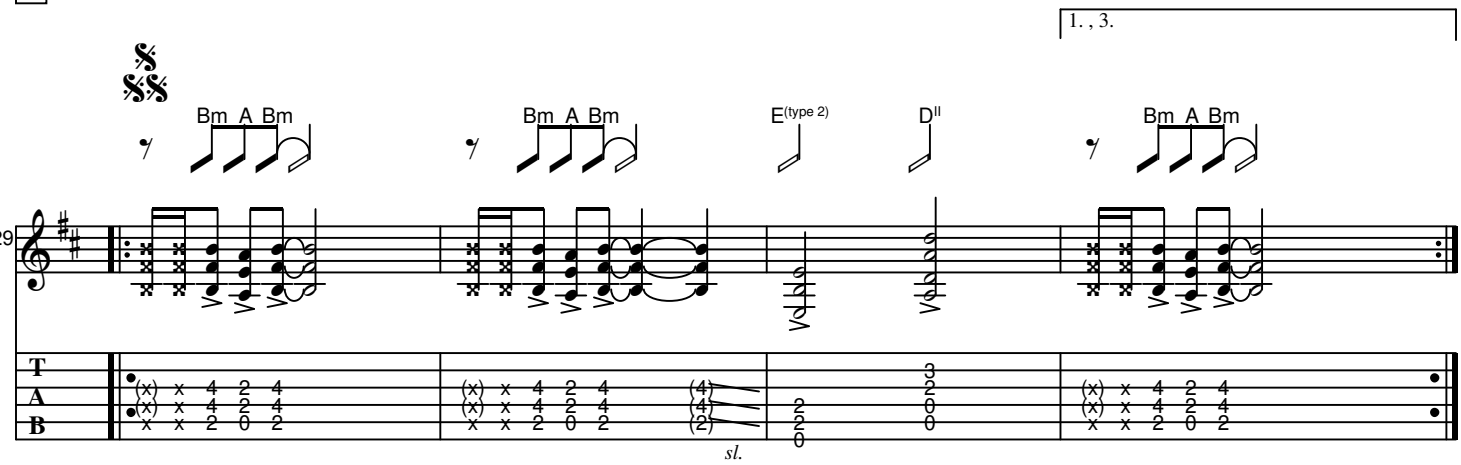

F Chorus

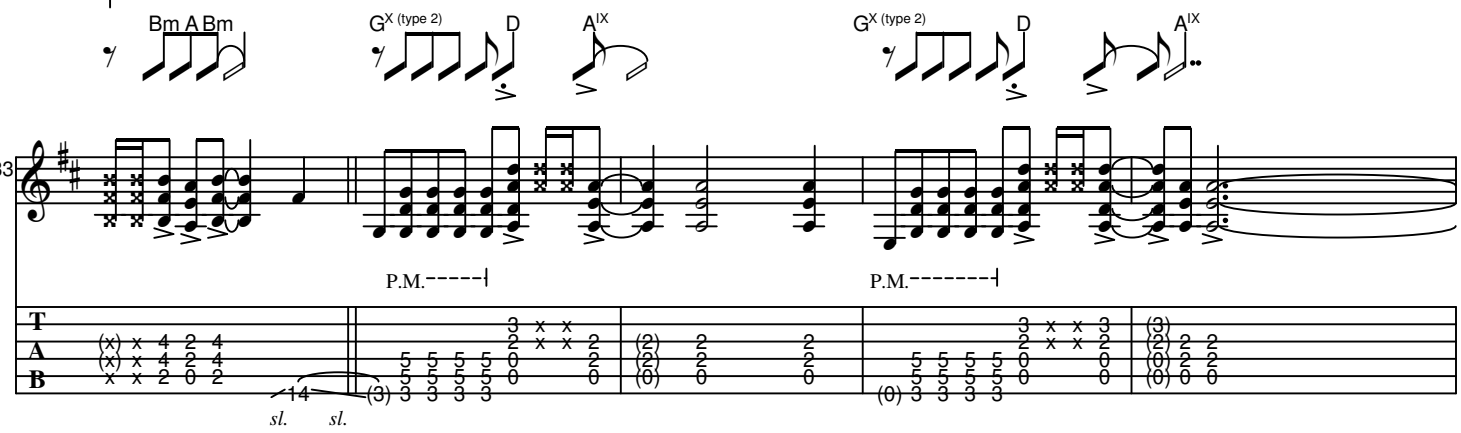

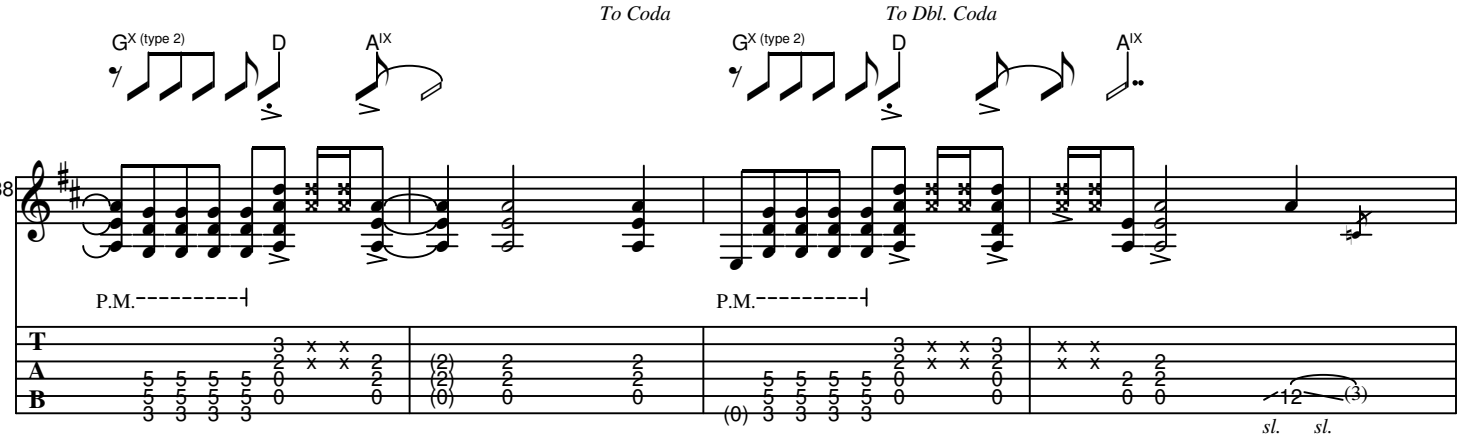

G 2nd Pre-Verse

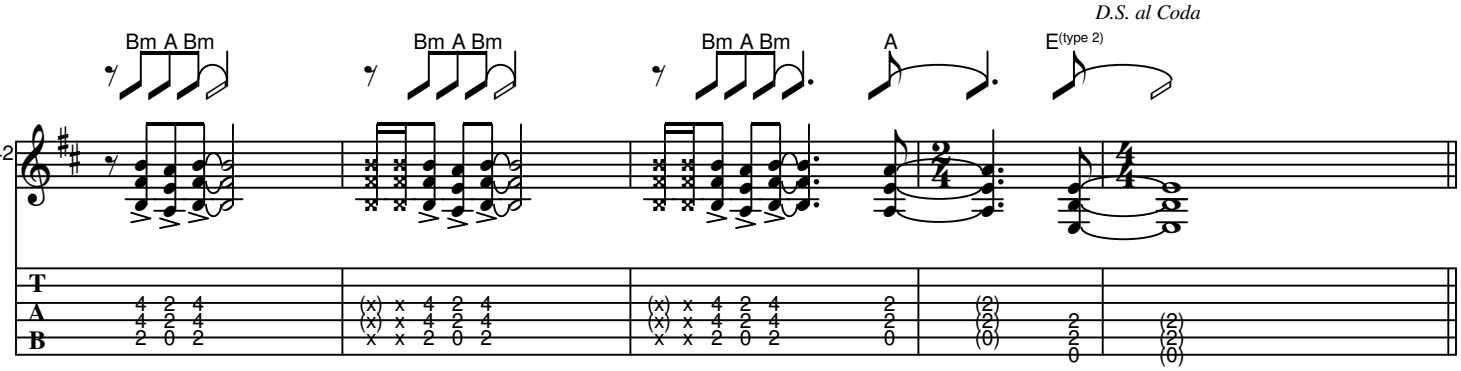

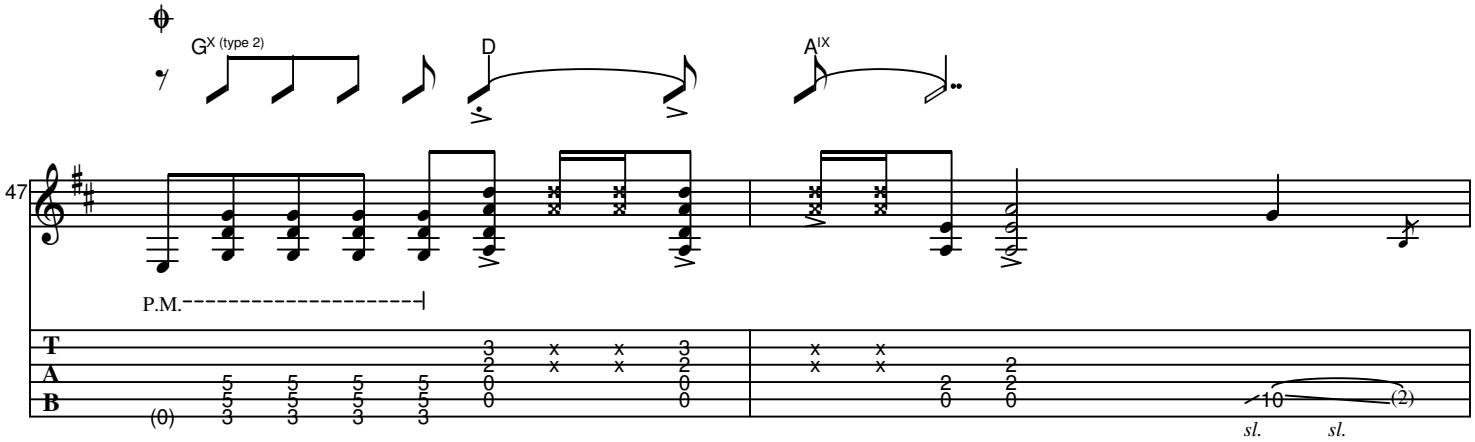

H **Guitar Solo**

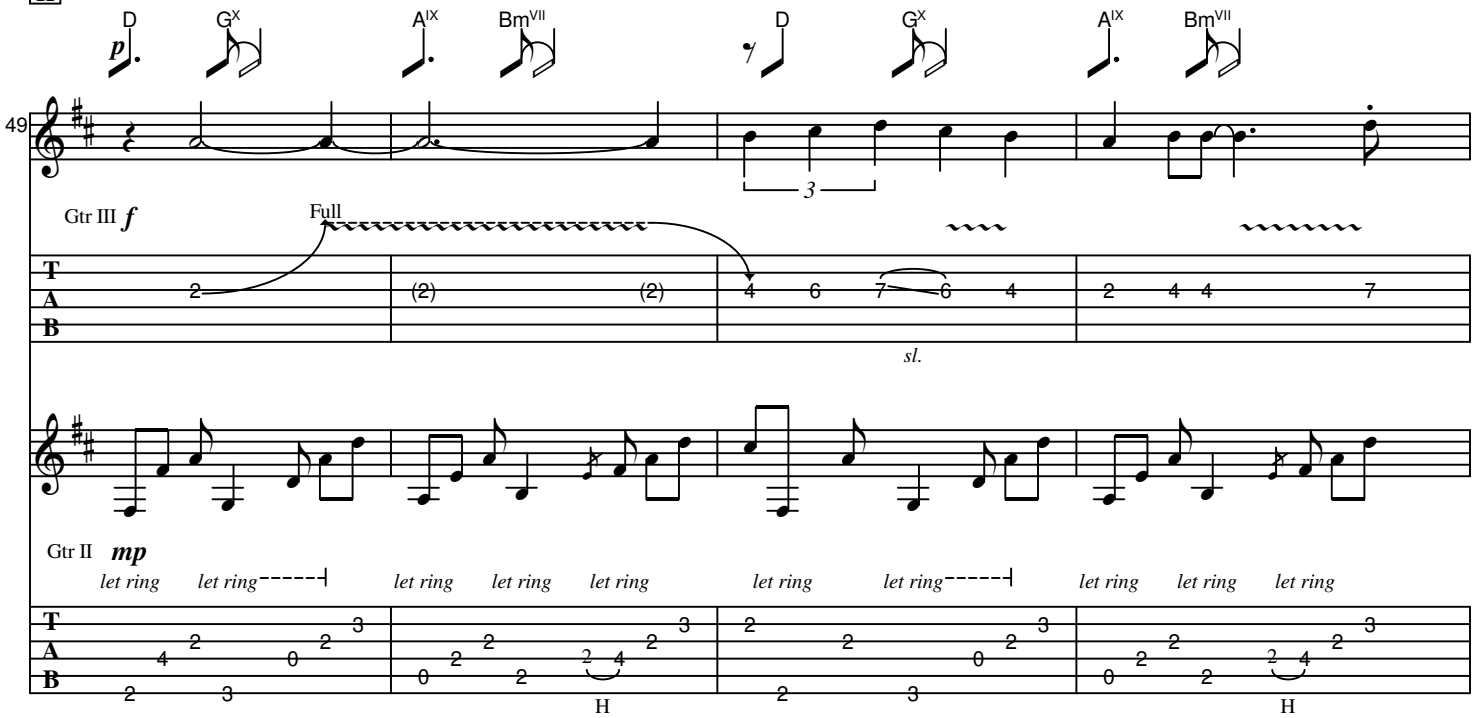

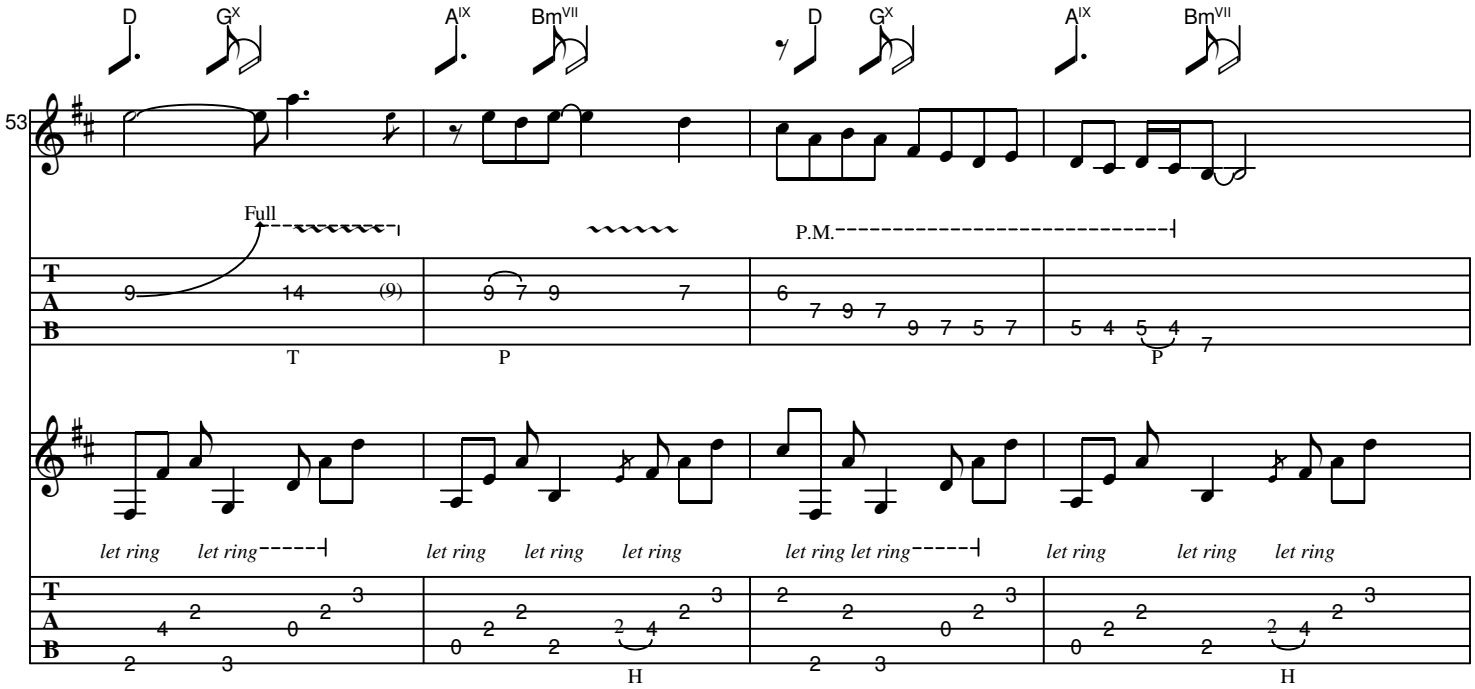
D
G^X
A^IX
Bm^VII
53
Full
P.M.
let ring
let ring
let ring

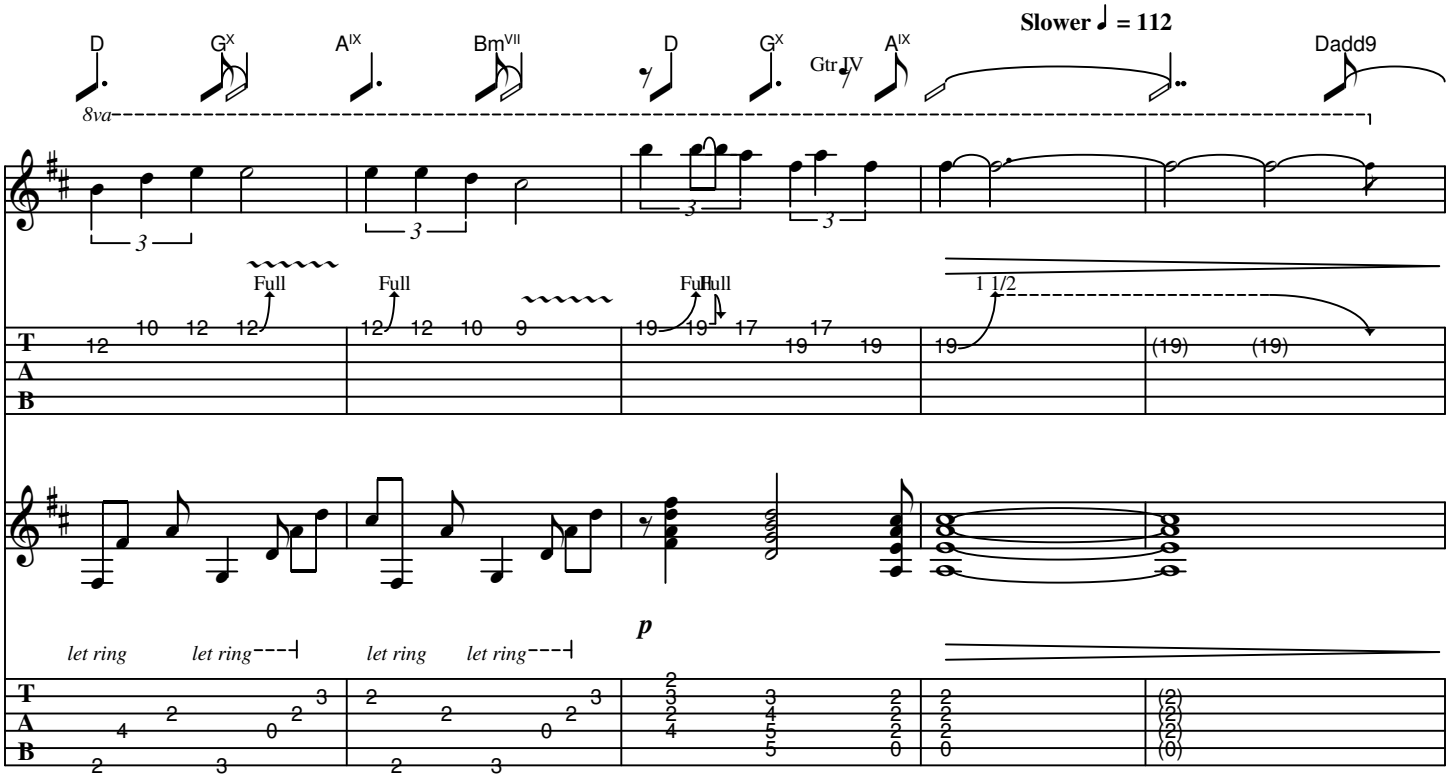
Slower ♩ = 112
D
G^X
A^IX
Bm^VII
D
G^X
Gtr IV
A^IX
Dadd9
8va
61
Full
Full
Full
Full
1 1/2
let ring
let ring
let ring
let ring
p

I Breakdown

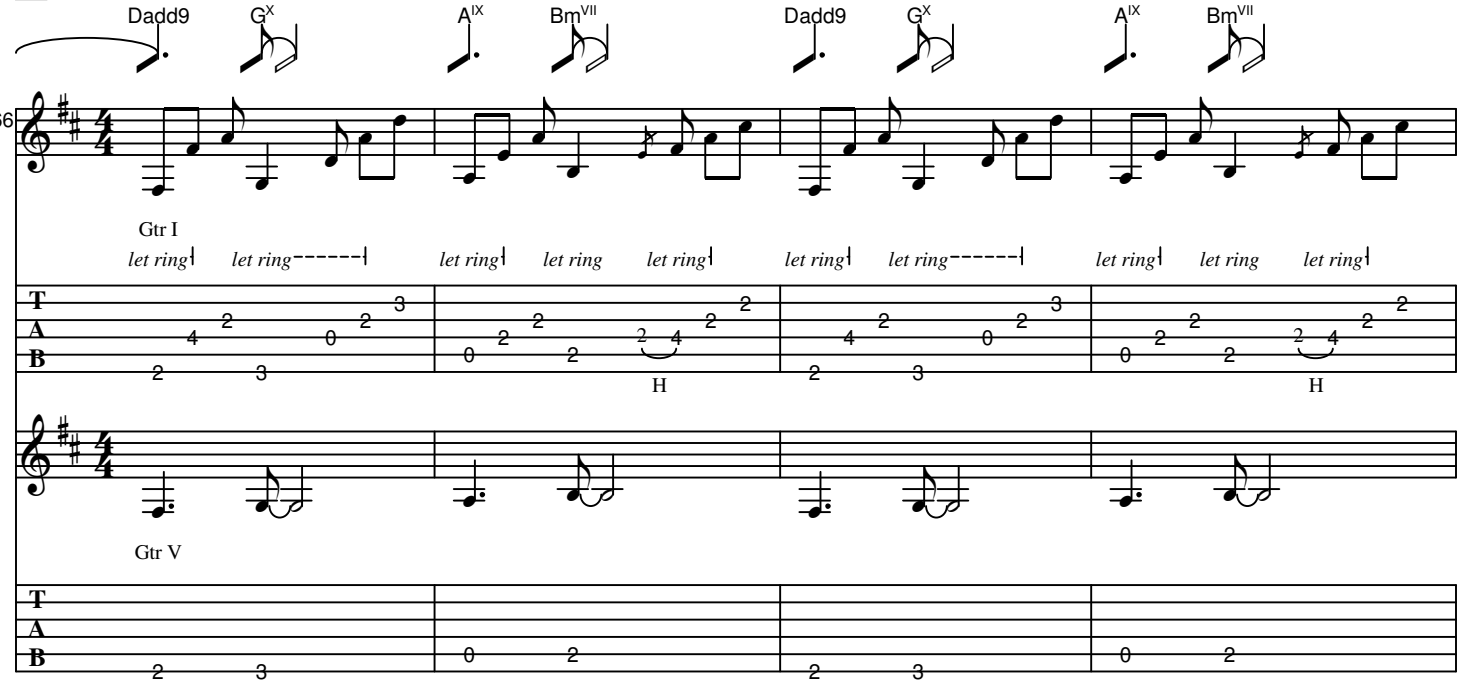
Dadd9
G^X
A^IX
Bm^VII
Dadd9
G^X
A^IX
Bm^VII
66
Gtr I
let ring
let ring
let ring
let ring
let ring
let ring
let ring
let ring
let ring
let ring
H
H
Gtr V

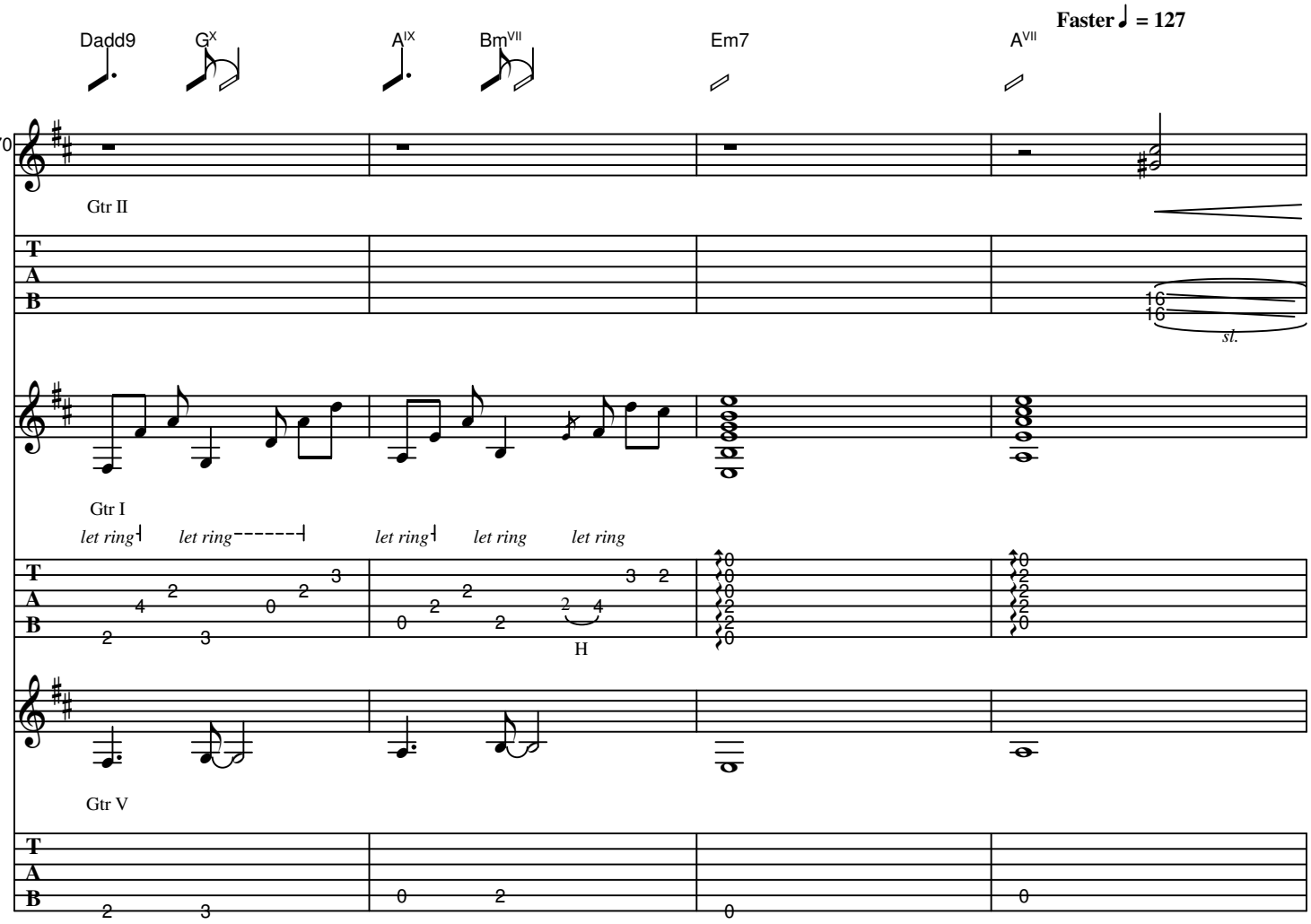

J **3rd Pre-Verse**

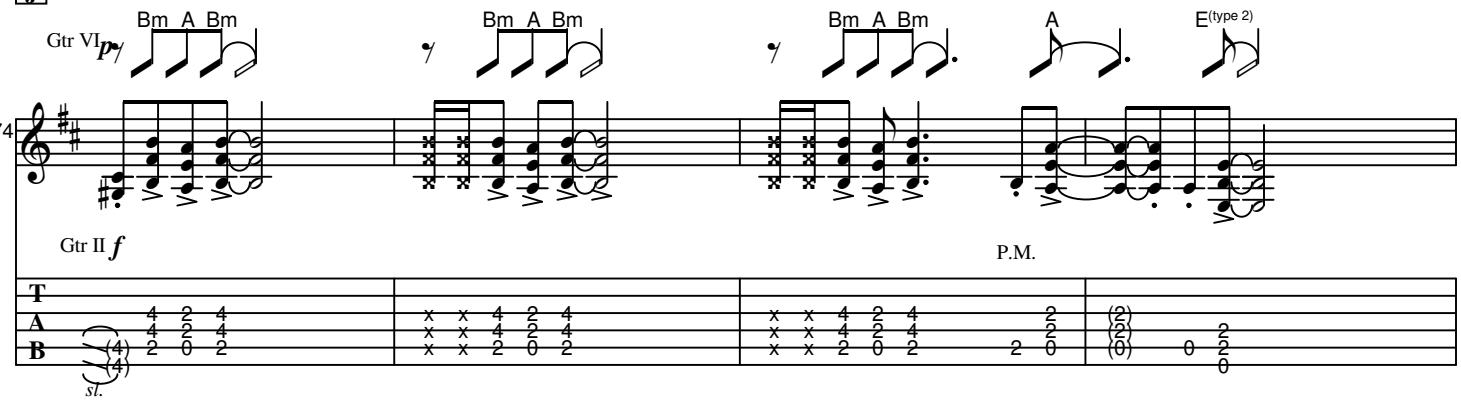

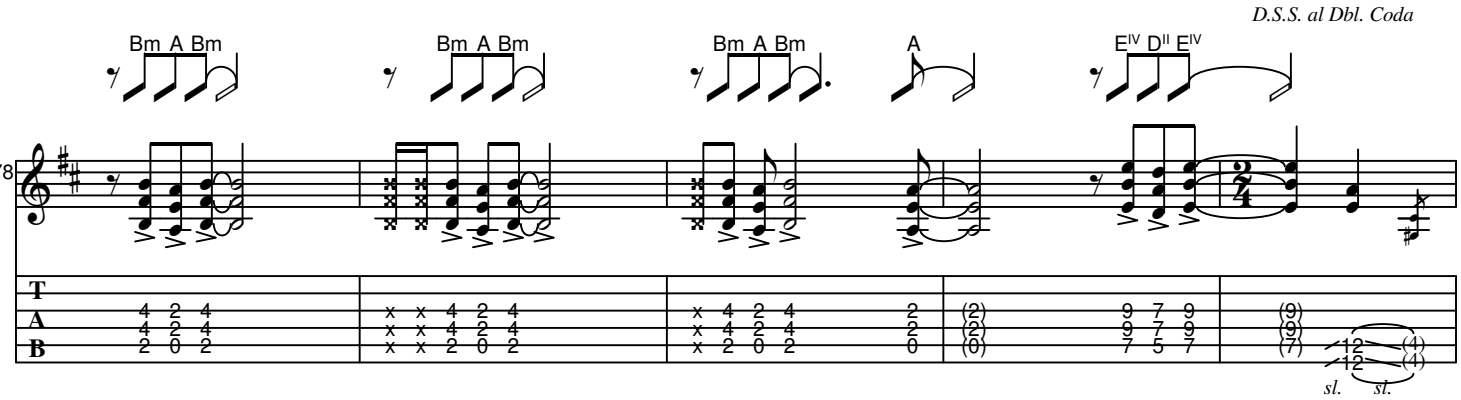
D.S.S. al Dbl. Coda
Bm A Bm
Bm A Bm
Bm A Bm
A
EIV DII EIV
78
sl.
sl.

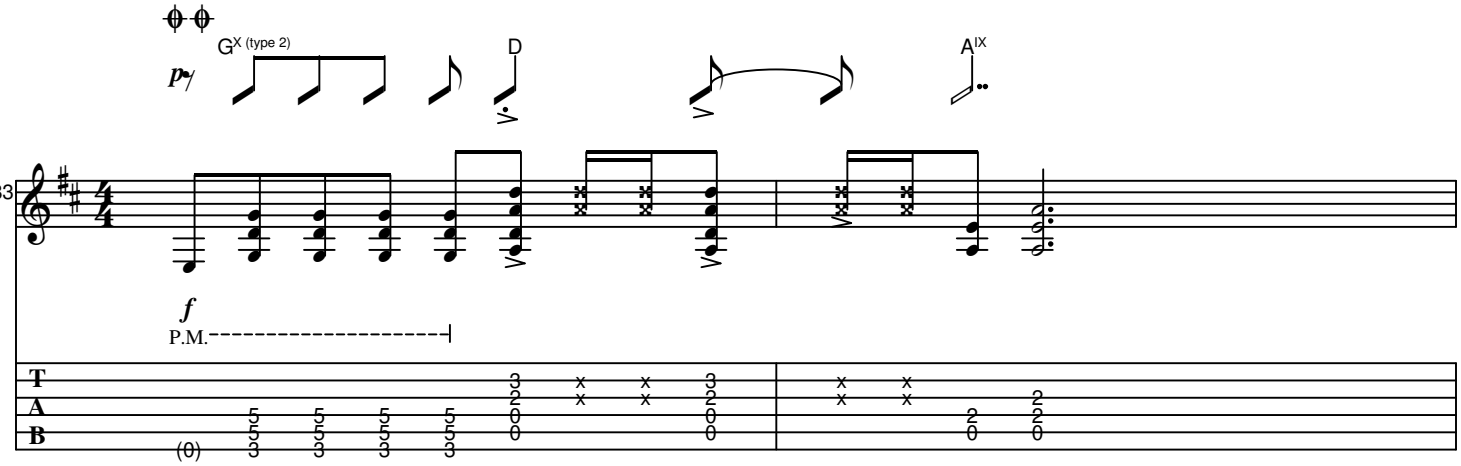
GX (type 2)
D
AIX
83
p
f
P.M.

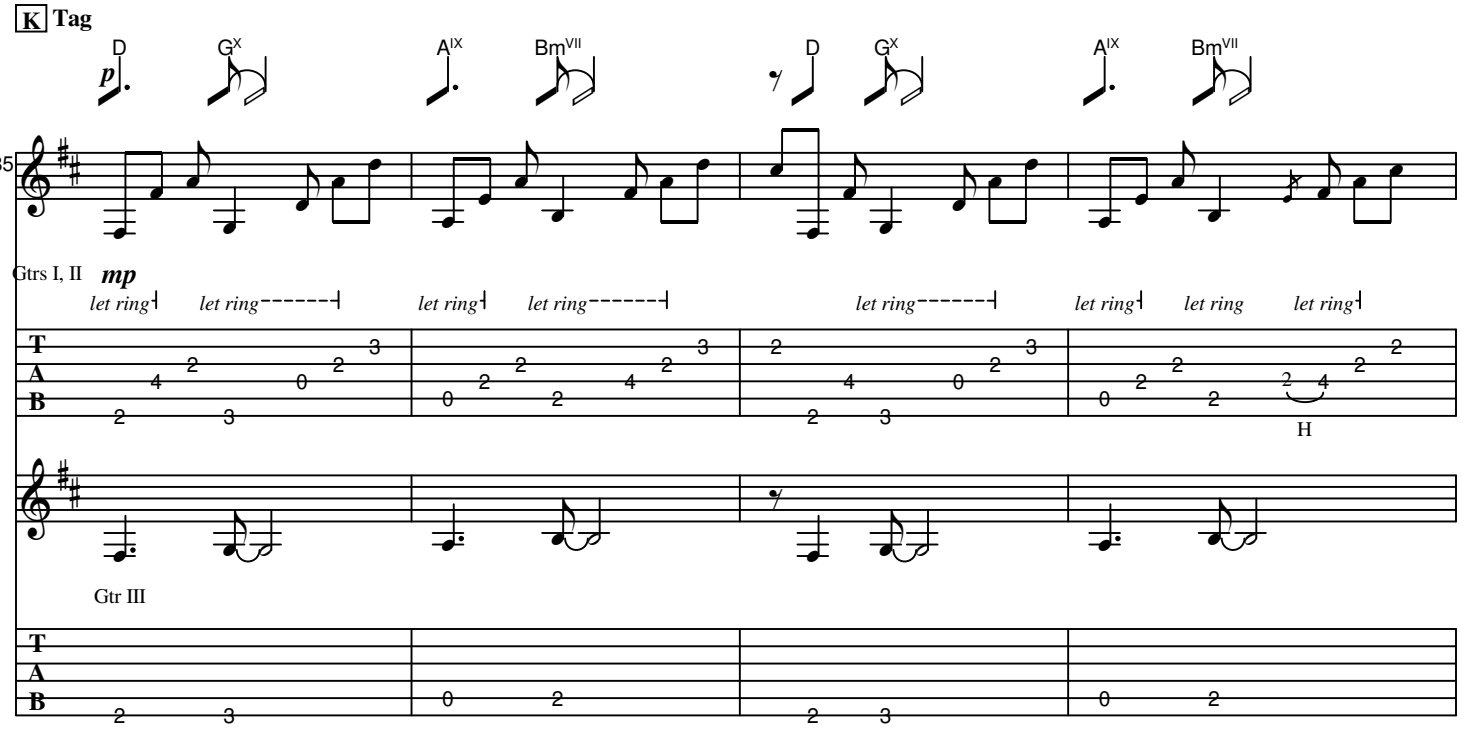
K Tag
D
GX
AIX
BmVII
D
GX
AIX
BmVII
85
Gtrs I, II
mp
let ring
let ring
let ring
let ring
let ring
let ring
let ring
let ring
H
Gtr III

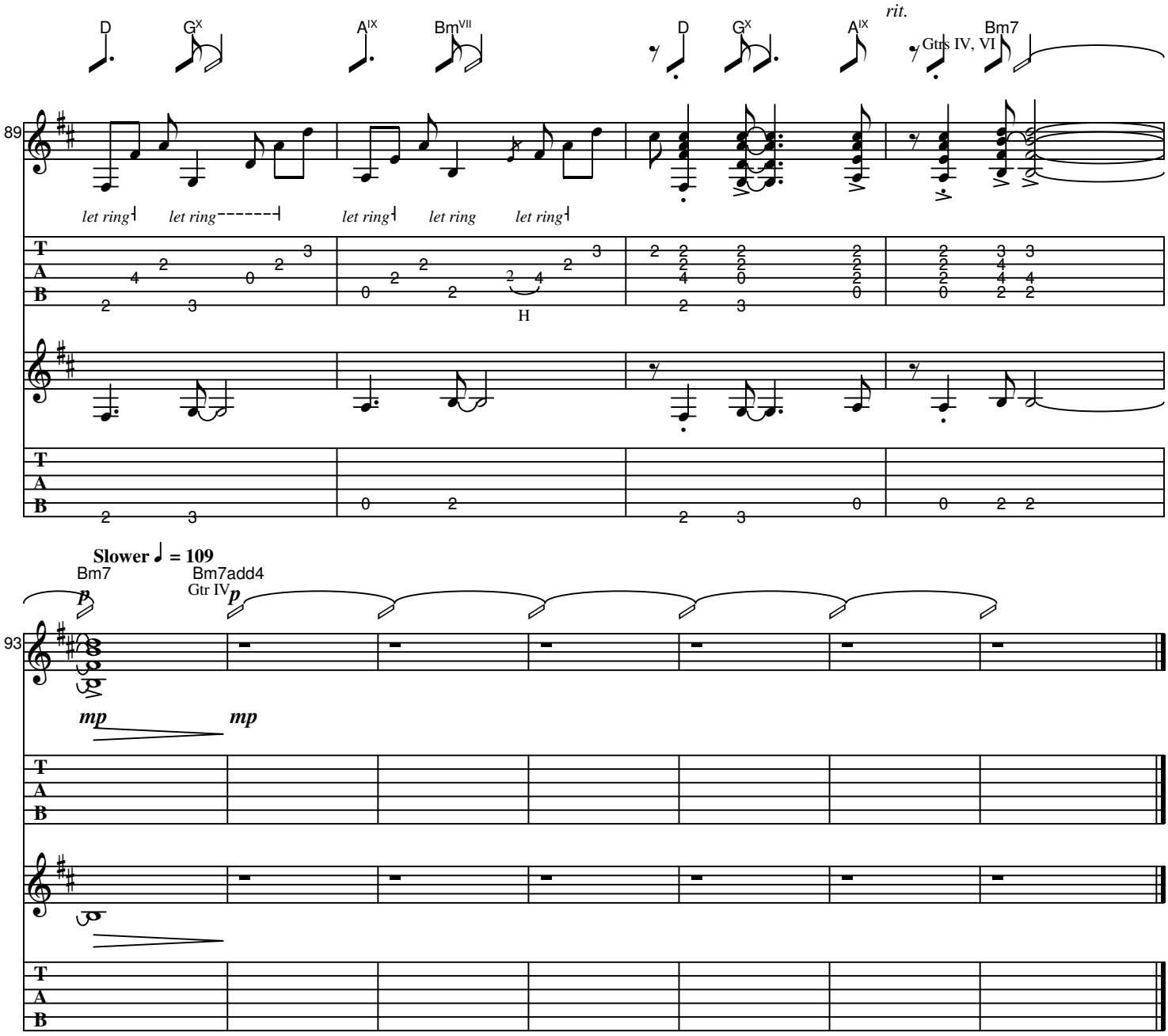
D
G^X
A^IX
Bm^VII
D
G^X
A^IX
rit.
Gtrs IV, VI
Bm7
89
let ring
let ring
let ring
let ring
let ring
H
Slower ♩ = 109
Bm7
Bm7add4
Gtr IV
p
p
93
mp
mp
T
A
B